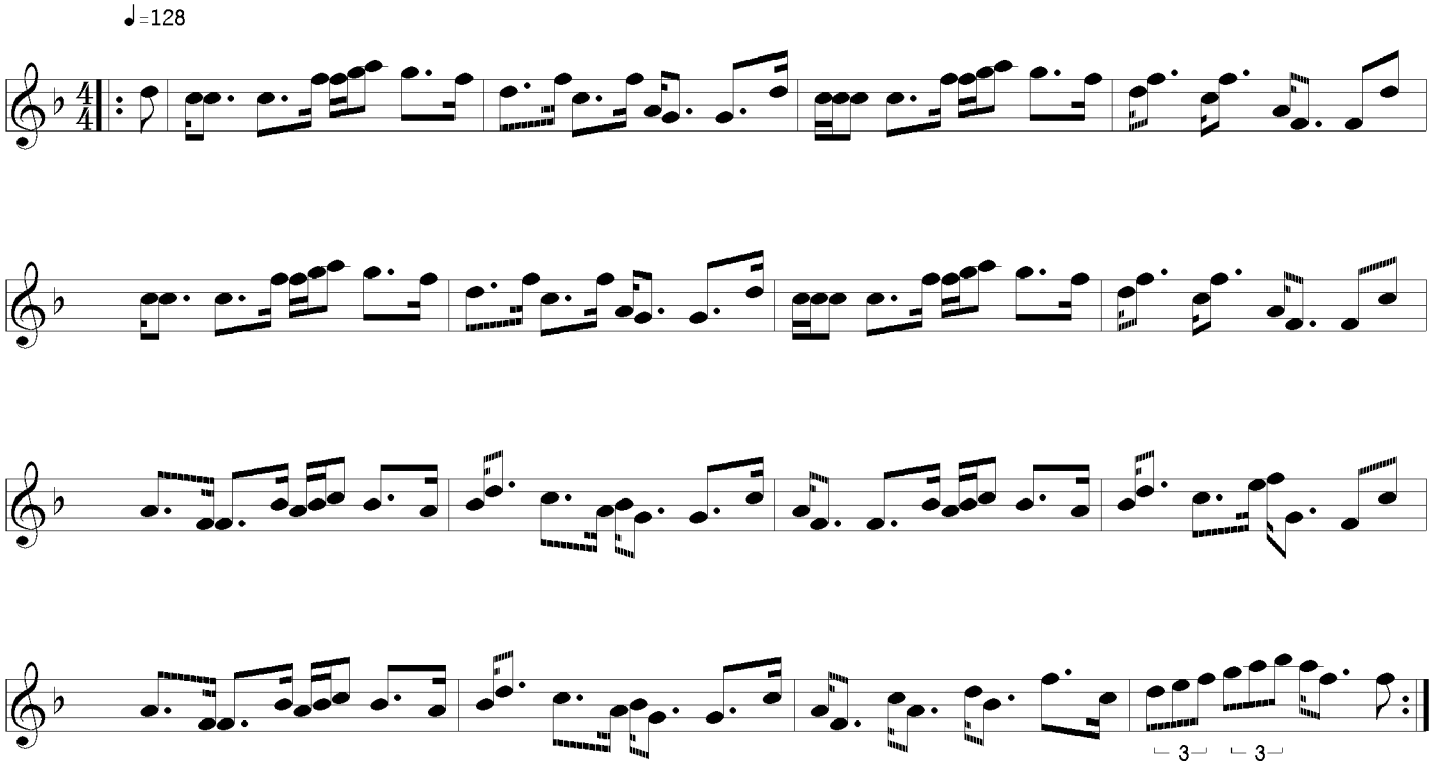Mrs. MacKenzie